

PLAT OF SURVEY

LOTS 1 THRU 31 EXCEPTING LOTS 16 THRU 18
AND THE WESTERLY 17 FEET OF LOT 15, BLOCK 9
LAKE VIEW CREST SUBDIVISION

LOCATED IN SECTION 31, TOWN 2 NORTH, RANGE 16 EAST,
WALWORTH COUNTY, WISCONSIN

ASSIGNED EAST LINE OF S.T.H. "O"
N 00°39'09" E

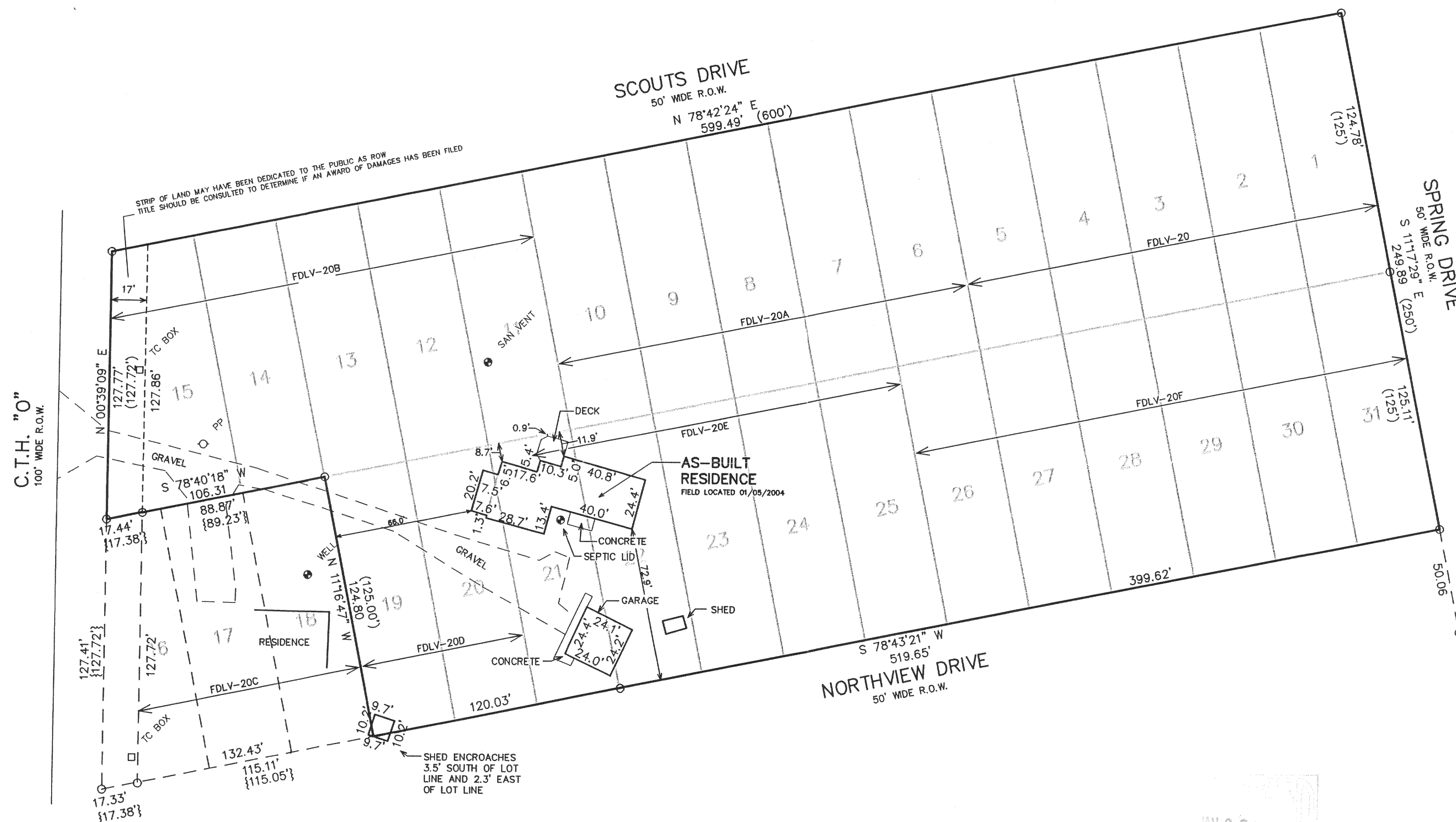

LEGEND

- = FOUND IRON PIPE STAKE
- {XXX} = RECORDED AS SHOWN ON ORIGINAL SUBDIVISION PLAT
- {xxx} = RECORDED AS SHOWN ON PLAT PREPARED BY G. DUNHAM DATED DEC. 21, 1993

NOTE: COPIES OF THIS MAP TO WHICH THE FOLLOWING CERTIFICATE WILL APPLY SHOW THE SURVEYOR'S ORIGINAL SEAL AND SIGNATURE IN RED INK. COPIES BY ANY OTHER MEANS MAY HAVE ALTERATIONS WHICH DO NOT REPRESENT THE SURVEYOR'S WORK PRODUCT.

I HEREBY CERTIFY THAT THE ABOVE DESCRIBED PROPERTY HAS BEEN SURVEYED UNDER MY DIRECTION AND THAT THE ABOVE MAP IS A TRUE REPRESENTATION THEREOF AND SHOWS THE SIZE AND LOCATION OF THE PROPERTY AND ITS EXTERIOR BOUNDARIES. THIS SURVEY IS MADE FOR THE USE OF THE PRESENT OWNERS OF THE PROPERTY, AND ALSO THOSE WHO PURCHASE, MORTGAGE, OR GUARANTEE THE TITLE THERETO WITHIN ONE YEAR FROM THE DATE HEREOF.

DATED: 12/19/02

REVISED 01/05/2004
TO SHOW SIZE & LOCATION OF
AS-BUILT RESIDENCE

Peter S. Gordon
PETER S. GORDON R.L.S. 2101

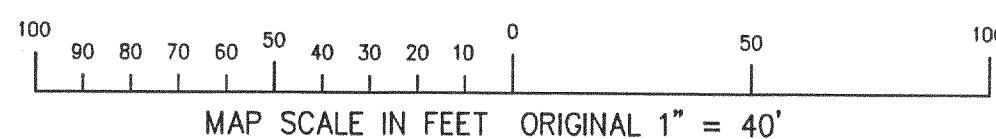
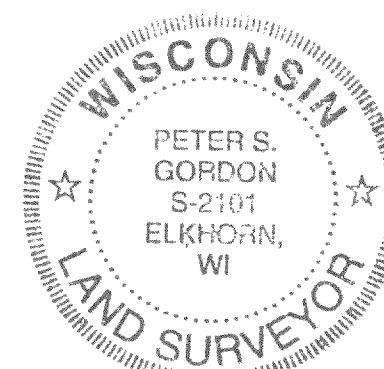

FDLV-20 FDLV-20B
FDLV-20A FDLV-20F

WORK ORDERED BY -
JERRY DESCHNER
JK CONSTRUCTION
9117 DUSK DRIVE
ELKHORN, WI 53121

FARRIS, HANSEN & ASSOCIATES, INC.
ENGINEERING - ARCHITECTURE - SURVEYING
7 RIDGWAY COURT P.O. BOX 437
ELKHORN, WISCONSIN 53121
OFFICE: (262) 723-2098 FAX: (262) 723-5886

REVISIONS

PROJECT NO.
6181
DATE:
12/19/02
SHEET NO.
1 OF 1

216-3649